

Descant

Alla Breve & Fugue - BWV 532

J S Bach

Arr. by Alan Lane

Alla breve

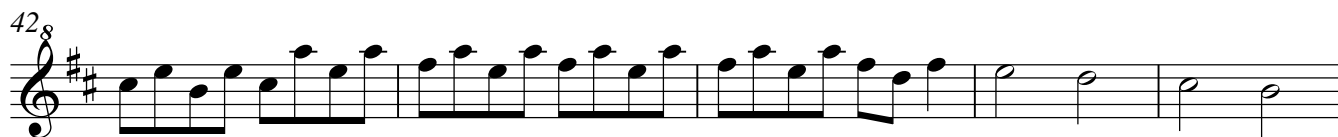
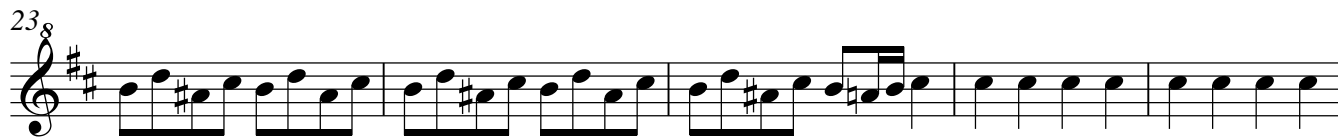

47⁸ 3

55⁸

63⁸

68⁸

72⁸

78⁸ Adagio

83⁸

88⁸

90⁸

1 ⁸ Fuga 7 4

14⁸

17⁸

20⁸

25⁸

28⁸

31⁸

35⁸

38⁸

42⁸

46⁸

50⁸

54⁸

59⁸

62⁸

65⁸

72⁸

76⁸

80⁸

83⁸

86⁸

93⁸

96

99

102

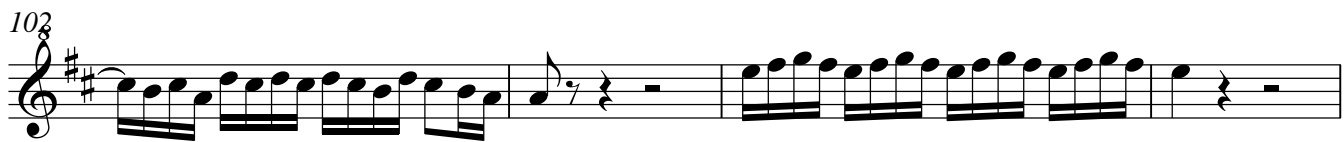

106

109

113

115

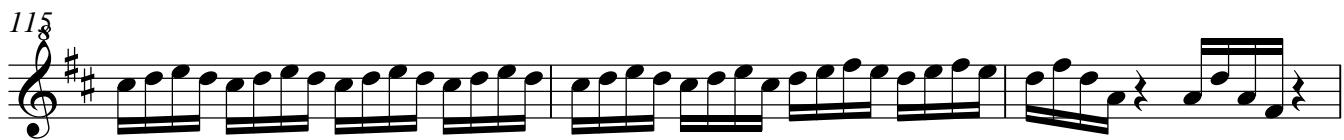

118

124

128

135

